

Patient report

Bio-Rad DATE: 10/28/2019
 D-10 TIME: 02:41 PM
 S/N: #DJ4I016123 Software version: 4.30-2
 Sample ID: 10582717
 Injection date 10/28/2019 02:39 PM
 Injection #: 26 Method: HbA1c
 Rack #: --- Rack position: 1

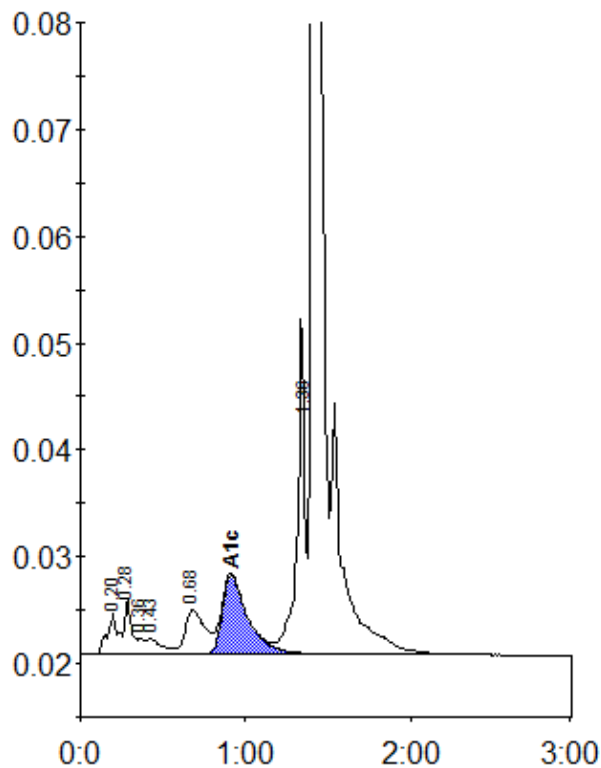

Peak table - ID: 10582717

Peak	R.time	Height	Area	Area %
A1a	0.20	3823	18019	1.1
A1b	0.28	5315	14417	0.8
Unknown	0.36	1592	5114	0.3
F	0.43	1500	9503	0.6
LA1c/CHb-1	0.68	4179	35558	2.1
A1c	0.91	7504	81075	6.7
P3	1.36	31335	103895	6.1
A0	1.41	514855	1432857	84.3
Total Area:			1700439	

Concentration:	%
A1c	6.7